Addendum - 2 February 2006

Previously this project was named 'Harbour Bridge to City' project and there may be references in this document referring to this name or its abbreviation: HBTC.

The name of this project has since changed and is now referred to as 'Vic Park Tunnel'. Therefore, any reference to 'Harbour Bridge to City' or HBTC should now be taken to refer to Vic Park Tunnel or VPT.

Drawing Plotted: 31 Oct 2005 11:49

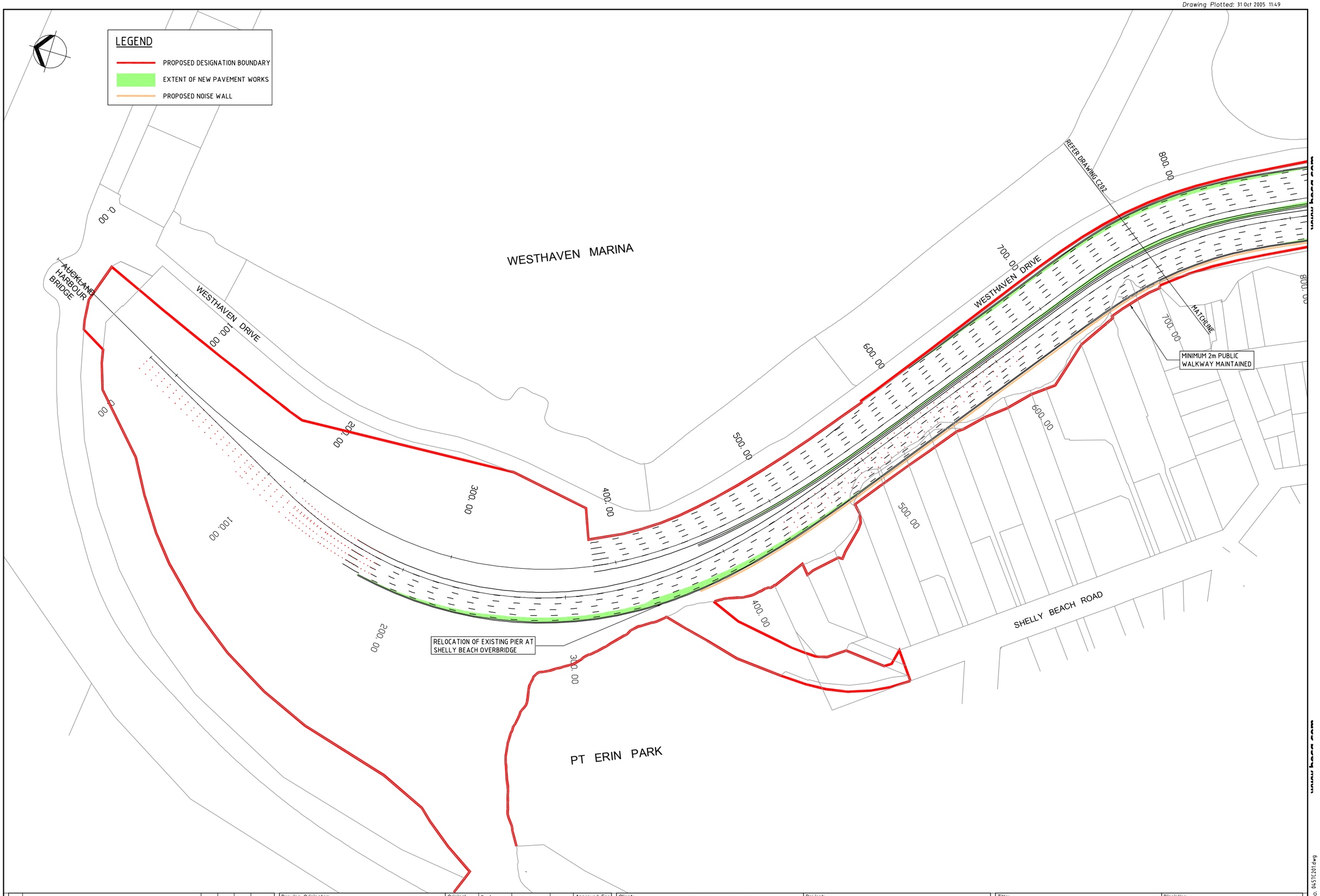

No.	Revision	By	Chk	Appd	Date
A	FOR NOTICE OF REQUIREMENT	PMI			28.10.05

Drawing Originator: Beca Engineers ▪ Planners ▪ Managers

Original Scale (A1) 1:1000
Reduced Scale (A3) 1:2000

Design		
Drawn	PN	11.10.05
Dsg Check*		
Dwg Check*		

Approved For Construction* Date

* Refer to Revision 1 for Original Signatures

Client: TRANSIT NEW ZEALAND ARARAU AOTEAROA

Project: HARBOUR BRIDGE TO CITY DRAWINGS FOR NOTICE OF REQUIREMENT

Title: CORRIDOR IMPROVEMENTS SHELLY BEACH

Discipline: CIVIL

Drawing No. 3120457-C201 Rev. A

Document No. 0451C201.dwg

DO NOT SCALE

IF IN DOUBT ASK.