

Addendum - 2 February 2006

Previously this project was named 'Harbour Bridge to City' project and there may be references in this document referring to this name or its abbreviation: HBTC.

The name of this project has since changed and is now referred to as 'Vic Park Tunnel'. Therefore, any reference to 'Harbour Bridge to City' or HBTC should now be taken to refer to Vic Park Tunnel or VPT.



LEGEND	
	PROPOSED DESIGNATION BOUNDARY
	EXTENT OF NEW PAVEMENT WORKS
	PROPOSED NOISE WALL

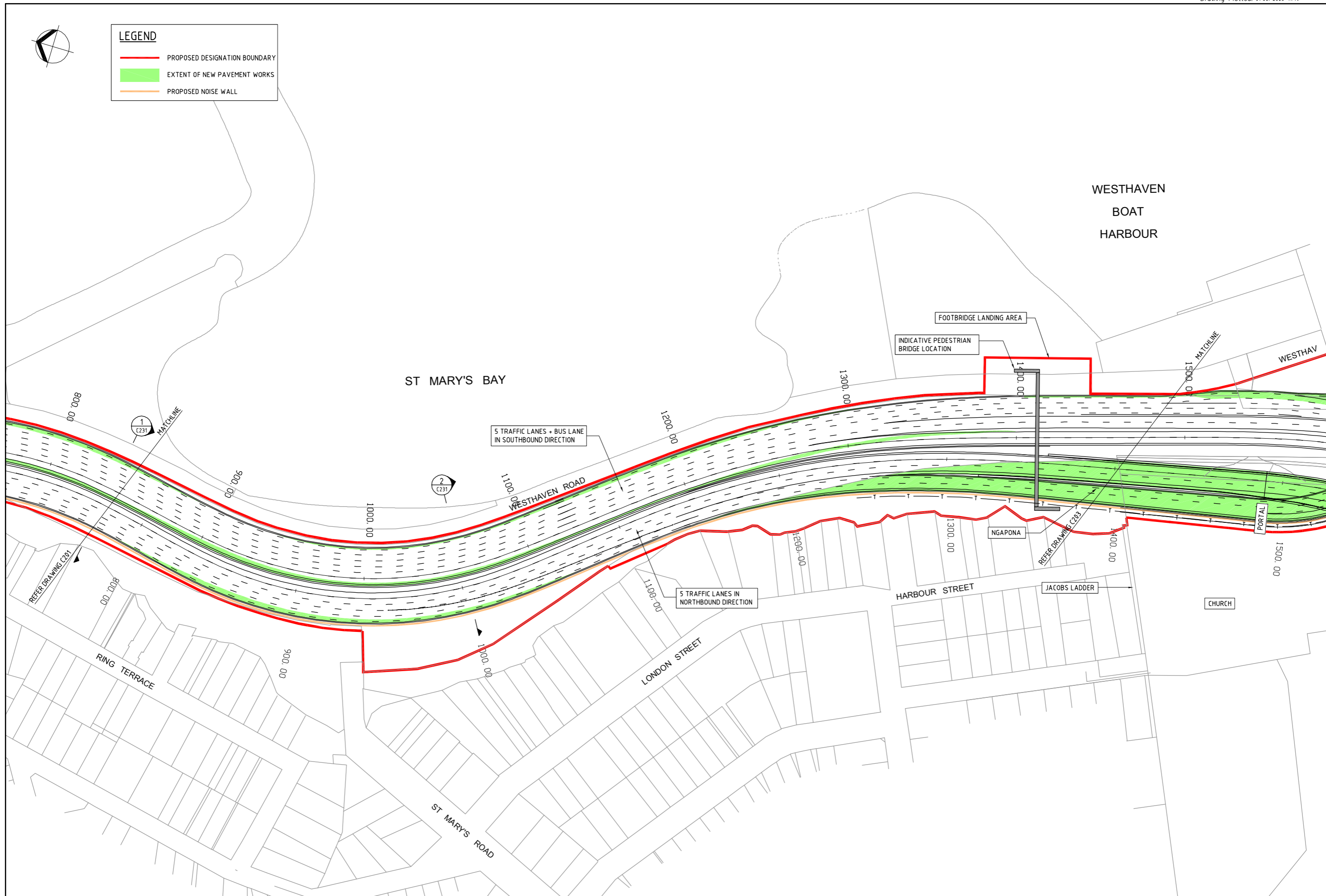

No.	Revision	By	Chk	Appd	Date
A	FOR NOTICE OF REQUIREMENT	PMI			28.10.05

Drawing Originator:

Engineers • Planners • Managers

Original Scale (A1)	1:1000	Design	PN	11.10.05	Approved For Construction*
Reduced Scale (A3)	1:2000	Drawn			Date
		Dwg Check*			
		Dwg Check*			
* Refer to Revision 1 for Original Signatures					

Client:

ARARAU AOTEAROA

Project: HARBOUR BRIDGE TO CITY DRAWINGS FOR NOTICE OF REQUIREMENT

Title: CORRIDOR IMPROVEMENTS ST. MARY'S BAY

Discipline	CIVIL
Drawing No.	3120457-C202
Rev.	A

Document No. 0457C202.dwg