

Addendum - 2 February 2006

Previously this project was named 'Harbour Bridge to City' project and there may be references in this document referring to this name or its abbreviation: HBTC.

The name of this project has since changed and is now referred to as 'Vic Park Tunnel'. Therefore, any reference to 'Harbour Bridge to City' or HBTC should now be taken to refer to Vic Park Tunnel or VPT.

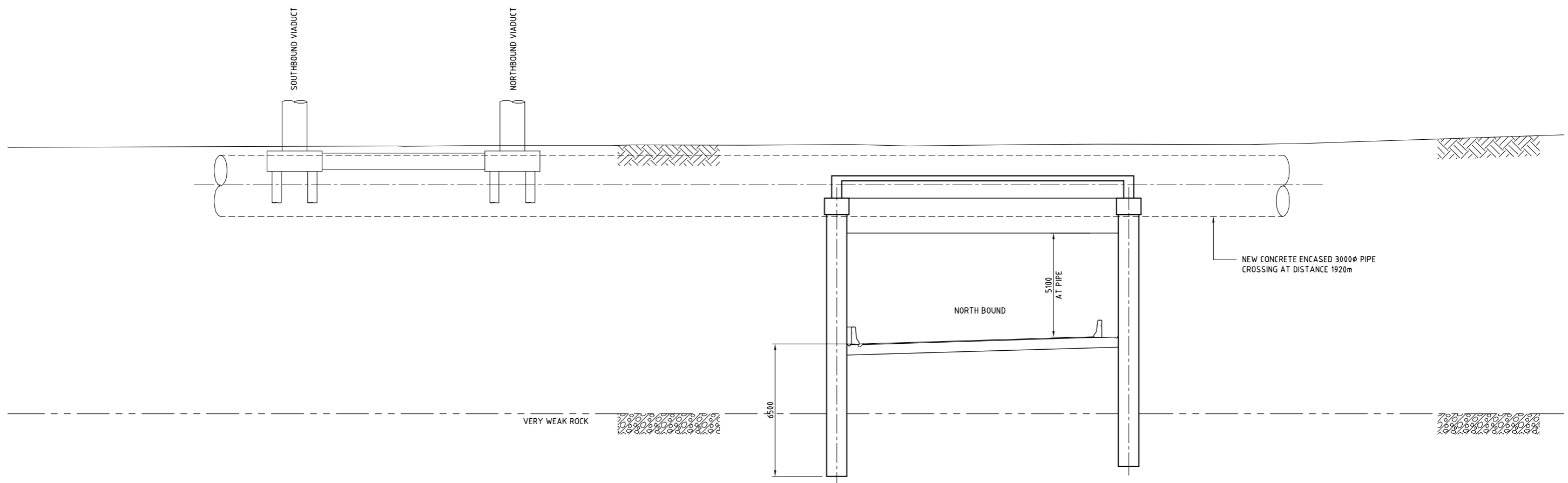

1 SECTION AT DISTANCE 1820m
C203 1:100

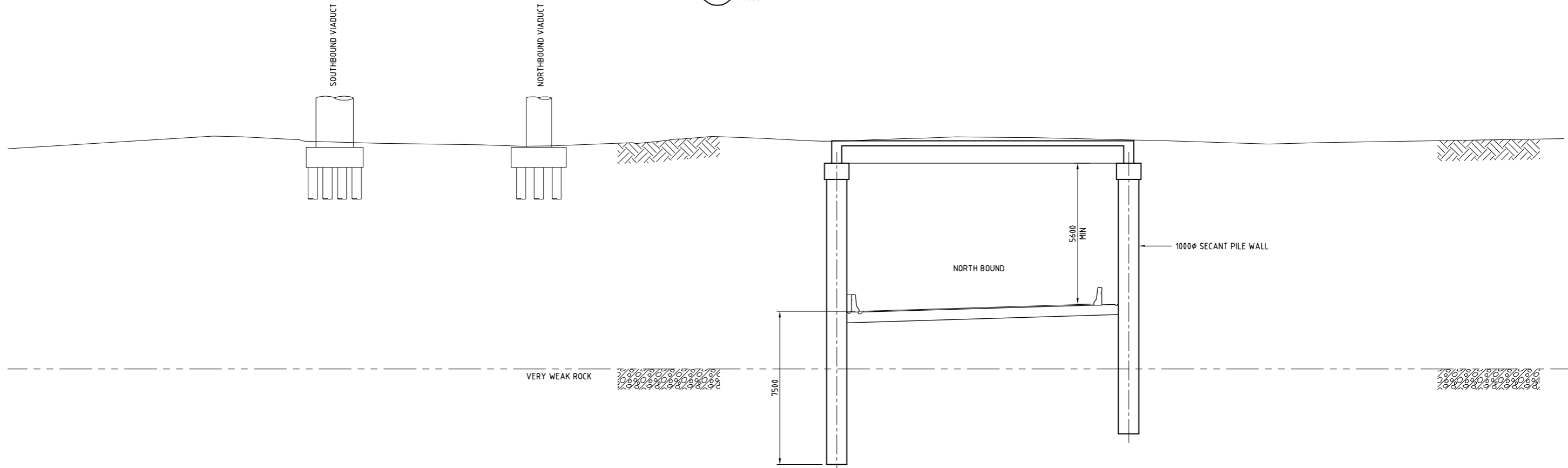

2 SECTION AT DISTANCE 1915m
C203 1:100

NOTE:
CROSS SECTIONS SHOWN ARE FOR DRAINED OPTION.
UNDRAINED OPTION SIMILAR - REFER TO TYPICAL SECTIONS

No.	Revision	By	Chk	Appd	Date
A	FOR NOTICE OF REQUIREMENT	PMI			28.10.05

Drawing Originator:
Engineers • Planners • Managers

Original Scale (A1)	Design	Drawn	PN	10.05	Approved For Construction*
1:100	Dwg Check*				Date
Reduced Scale (A3)	Dwg Check*				Date
1:200	* Refer to Revision 1 for Original Signatures				

Client: ARARAU AOTEAROA

Project: HARBOUR BRIDGE TO CITY DRAWINGS FOR NOTICE OF REQUIREMENT

Title: DETAIL CROSS SECTIONS SHEET 3 - TUNNEL SECTIONS DRAINED OPTION

Discipline	CIVIL
Drawing No.	3120457-C237
Rev.	A